

**SITE JOURNAL CONTENTS**

- Completed Site Journal
- Exhibit A: Site Inspection Photos
- Exhibit B: Site Posting Photos
- Exhibit C: Outreach Report
- Exhibit D: Clean Up & Storage Photos
- Exhibit E: Storage Detail

**A. SITE INSPECTION**

To be filled out by the Field Coordinator prior to any Full Encampment Clean Up and as part of any Obstruction or Hazard Removal. Site Journals and photos should be saved in the appropriate folder in the Encampments directory on the G:Drive.

**Site Name:** Denver Ave S – between 1st Ave S & 2nd Ave S      **Date of Inspection:** 04/27/17  
**Site Address:** Denver Ave S – between 1st Ave S & 2nd Ave S      **Date of Clean-Up:** 05/02/17  
**Inspection By:** G.Kim & K. Ewalt      **SERIS #** 190-14  
**Referred By:** SERIS, SDOT Contractor      **Photos to FAS?**     Yes     No

**SITE OCCUPANCY DATA**

Tents	Structures	Bed Rolls	Vehicles	TOTAL COUNT
1	2	0	33	36

**SITE CHARACTERISTICS**

Park	<input type="checkbox"/> Yes	<input checked="" type="checkbox"/> No
Sidewalk	<input type="checkbox"/> Yes	<input checked="" type="checkbox"/> No
Within 50ft of a water body or wetland	<input type="checkbox"/> Yes	<input checked="" type="checkbox"/> No
Roadway	<input checked="" type="checkbox"/> Yes	<input type="checkbox"/> No
Within 50ft of a Guardrail	<input type="checkbox"/> Yes	<input checked="" type="checkbox"/> No
Heavy Traffic	<input checked="" type="checkbox"/> Yes	<input type="checkbox"/> No
Near Industrial Zone	<input checked="" type="checkbox"/> Yes	<input type="checkbox"/> No
Forested Area	<input type="checkbox"/> Yes	<input checked="" type="checkbox"/> No
Play Area	<input type="checkbox"/> Yes	<input checked="" type="checkbox"/> No
Rented Area	<input type="checkbox"/> Yes	<input checked="" type="checkbox"/> No
Slope	<input type="checkbox"/> Yes	<input checked="" type="checkbox"/> No
Slide Zone	<input type="checkbox"/> Yes	<input checked="" type="checkbox"/> No
Fire	<input type="checkbox"/> Yes	<input checked="" type="checkbox"/> No
Other:	<input type="checkbox"/> Yes	<input checked="" type="checkbox"/> No
Other:	<input type="checkbox"/> Yes	<input checked="" type="checkbox"/> No
Other:	<input type="checkbox"/> Yes	<input checked="" type="checkbox"/> No

**HEALTH CONDITIONS**

Disorganized	<input checked="" type="checkbox"/> Yes	<input type="checkbox"/> No
Garbage/Bagged	<input checked="" type="checkbox"/> Yes	<input type="checkbox"/> No
Garbage/Loose	<input checked="" type="checkbox"/> Yes	<input type="checkbox"/> No
Garbage/Bulky Items	<input checked="" type="checkbox"/> Yes	<input type="checkbox"/> No
Garbage/Metal	<input checked="" type="checkbox"/> Yes	<input type="checkbox"/> No
Human Waste	<input checked="" type="checkbox"/> Yes	<input type="checkbox"/> No
Rats/Mice	<input type="checkbox"/> Yes	<input checked="" type="checkbox"/> No
Hazardous Materials	<input checked="" type="checkbox"/> Yes	<input type="checkbox"/> No
Falling Tree or Limbs	<input type="checkbox"/> Yes	<input checked="" type="checkbox"/> No
Chemical Waste	<input checked="" type="checkbox"/> Yes	<input type="checkbox"/> No
Fires	<input checked="" type="checkbox"/> Yes	<input type="checkbox"/> No
Criminal Activity	<input checked="" type="checkbox"/> Yes	<input type="checkbox"/> No
Weapons	<input type="checkbox"/> Yes	<input checked="" type="checkbox"/> No
Open Alcohol	<input type="checkbox"/> Yes	<input checked="" type="checkbox"/> No
Sharps	<input checked="" type="checkbox"/> Yes	<input checked="" type="checkbox"/> No
Property Damage	<input checked="" type="checkbox"/> Yes	<input type="checkbox"/> No

<b>TOTAL COUNT:</b>	4
---------------------	---

<b>TOTAL COUNT:</b>	12
---------------------	----

**EXHIBIT A: SITE INSPECTION PHOTOS**

During a site inspection, Field Coordinators should take photos of the following and store the photos in the appropriate G:Drive folder:

- Cross Street Signs
- Photos of Individual Tents
- Obstructions or Hazards
- General Photos of the Encampment
- Debris Fields
- Vehicles/RVs /License Plates

**NAVIGATION TEAM ASSESSMENT (Choose One Type)**

- Full Encampment Clean Up   
  Obstruction Removal   
  Hazard Removal   
  Litter Pick Only

**PRE-JOB SITE ASSESSMENT & INSTRUCTIONS**

Uneven Terrain (Fall Protection Required)	<input type="checkbox"/> Yes	<input checked="" type="checkbox"/> No
Waste Hauling to Dump	<input checked="" type="checkbox"/> Yes	<input type="checkbox"/> No
Waste Hauling to Other Location	<input checked="" type="checkbox"/> Yes	<input type="checkbox"/> No

**Specifications/Notes**


---



---

## B. RESOURCE PLANNING

### SITE CREW ASSESSMENT *of* FIELD CONDITIONS

#### JOB SITE INSTRUCTIONS

Fall Protection Required	<input type="checkbox"/> Yes	<input checked="" type="checkbox"/> No
Waste Hauling to Dump	<input checked="" type="checkbox"/> Yes	<input type="checkbox"/> No
Waste Hauling to Other Location	<input checked="" type="checkbox"/> Yes	<input type="checkbox"/> No
Vegetation Pruning	<input type="checkbox"/> Yes	<input checked="" type="checkbox"/> No
Biohazard Waste	<input checked="" type="checkbox"/> Yes	<input type="checkbox"/> No

#### Specifications/Notes

---



---



---



---



---

#### EXTERNAL CONTRACTORS

	Total	Description
Number of Labor Crew Involved	8	Bubbers and Cascadia
Number of Hazmat Crew Involved	4	Bubbers
Number of Truck Drivers Approved	0	
Number of Full Time Days On-site Approved	1	
Number of Partial Days On-site Approved	0	
Total Hours Approved	8	

#### INTERNAL CLEAN UP TEAMS

	Total	Description
Number of Heavy Teams	0	
Number of Light Teams	1	
Number of Full Time Days On-site Approved	1	
Number of Partial Days On-site Approved	0	
Total Hours Approved	8	

#### STAGING LOCATION

Date: 05/02/17 Time: 8:30AM Location: Denver Ave S – between 1<sup>st</sup> Ave S & 2<sup>nd</sup> Ave S

## C. PRE-CLEAN UP ACTIVITIES

### EXHIBIT B: SITE POSTING PHOTOS

- Regular Encampment Clean-up:** 72 hour Notice
- Obstruction or Hazard Clean-up:** Notice of Immediate Removal

- Cross Street Signs
- Postings on Individual Tents
- Documentation of the Actual Obstruction or Hazard
- General Photos of the Encampment
- Postings within the Vicinity

Field Coordinators should take photos and collect photos from the Navigation Officers and store them photos in the appropriate G:Drive folder:

### EXHIBIT C: OUTREACH REPORT

The Outreach Coordinator will provide a consolidated report for both pre-engagement and day-of activities of the outreach and Navigation team.

## D. DAY OF CLEAN-UP

For **regular encampment clean-ups**, all checklist items must be marked “Yes” at the start time of the event in order proceed with the clean-up. If for any reason the of the following questions are answered “No” – **the Field Coordinator must immediately halt the clean-up activities**. Hazard and Obstruction clean-ups are excluded from this.

**FIELD COORDINATOR** Jeff Horan

### CHECKLIST *for* ENCAMPMENT CLEAN UP

Notice posting is 72 hours in advance of cleanup	<input checked="" type="checkbox"/> Yes	<input type="checkbox"/> No
Cleanup is occurring on date specified in notice	<input checked="" type="checkbox"/> Yes	<input type="checkbox"/> No
Outreach was provided before the cleanup	<input checked="" type="checkbox"/> Yes	<input type="checkbox"/> No
Outreach team is present at cleanup site	<input checked="" type="checkbox"/> Yes	<input type="checkbox"/> No
Personnel are ready to identify and collect belongings	<input checked="" type="checkbox"/> Yes	<input type="checkbox"/> No
SPD or WSP officers are present to support cleanup	<input checked="" type="checkbox"/> Yes	<input type="checkbox"/> No
Crew is present and ready to support cleanup	<input checked="" type="checkbox"/> Yes	<input type="checkbox"/> No

### EXHIBIT D: CLEAN-UP PHOTOS

Field Coordinators are responsible for ensuring that photos are taken to document the clean-up event and saved to the appropriate G:Drive folder. This includes pictures of site conditions, tents, storage and before/after photos.

- Cross Street Signs
- Photos of Tent ID Numbers
- Photos of Storage Bin Contents
- General Photos of the Encampment
- Individual Tent Contents
- After Photos

### STORAGE SUMMARY

TOTAL TENTS/STRUCTURES	OWNER PRESENT Accepted Storage	OWNER PRESENT Declined Storage	NOT PRESENT Storable	NOT PRESENT Not Storable
5	1	3	0	1

### STORAGE TOTALS

Number of Bins	Bikes	Large Luggage Items	Large Items
1	0	0	0

### EXHIBIT E: STORAGE INFO

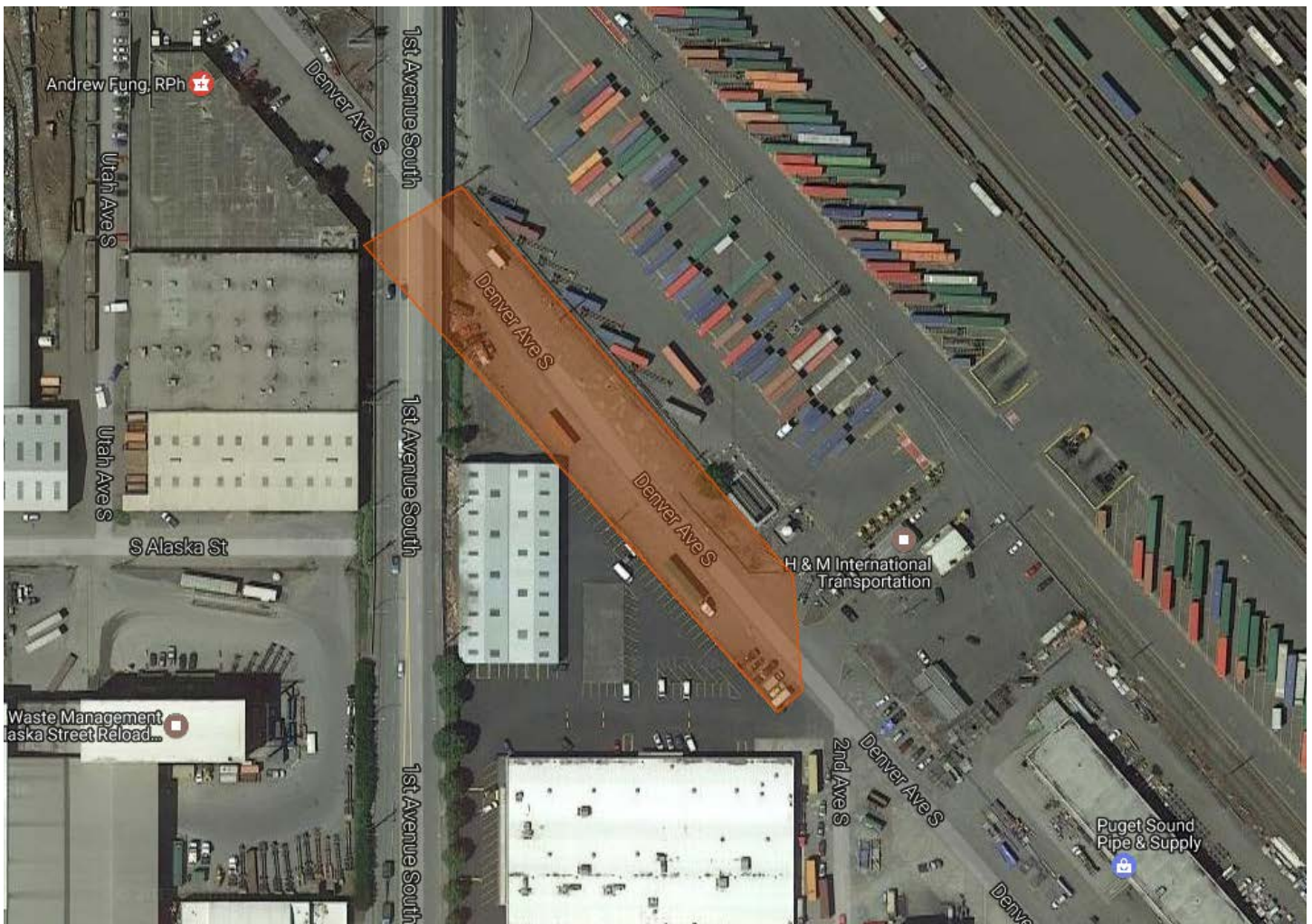
Field Coordinators are responsible for ensuring that we log information about each tent/structure that is at the clean-up site. This includes regular, obstruction and hazard clean-ups.

## DENVER AVE S – UNDER 1<sup>ST</sup> AVE S OVERPASS TO 2<sup>ND</sup> AVE S

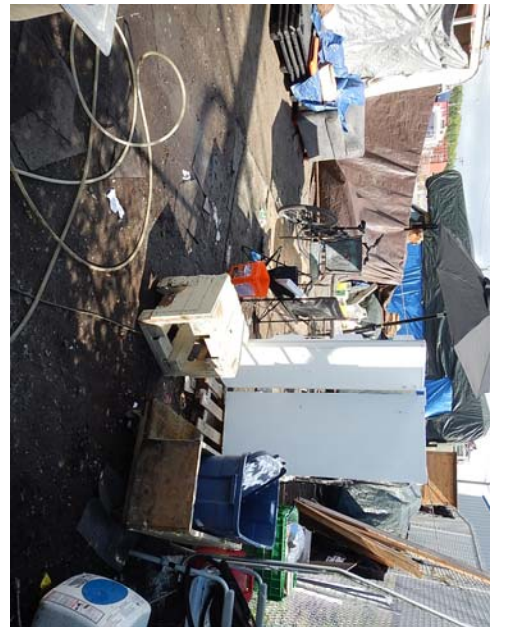
05/02/17 Regular Encampment Clean Up & Litter Pick

There is a large structure under the 1<sup>st</sup> Ave overpass and a tent. In addition there were 32 vehicles (2/3 are RV's) that were parked on the south side of the road – most of them are from Spokane St. There is a lot of debris that is starting to accumulate round the RVs.

There are around 4-5 vehicles that are parked closest to 2<sup>nd</sup> Ave S. These folks have been here for over a year and are not part of the Spokane St.



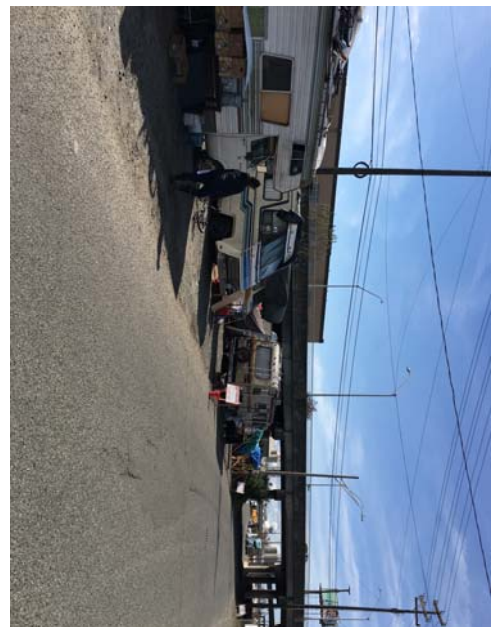
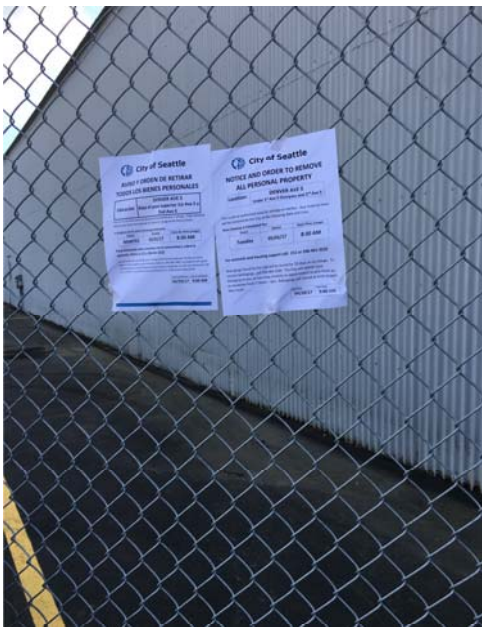
**EXHIBIT A - SITE INSPECTION**



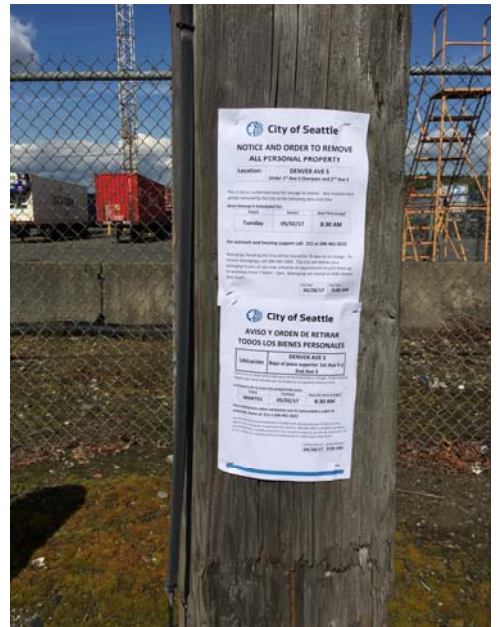
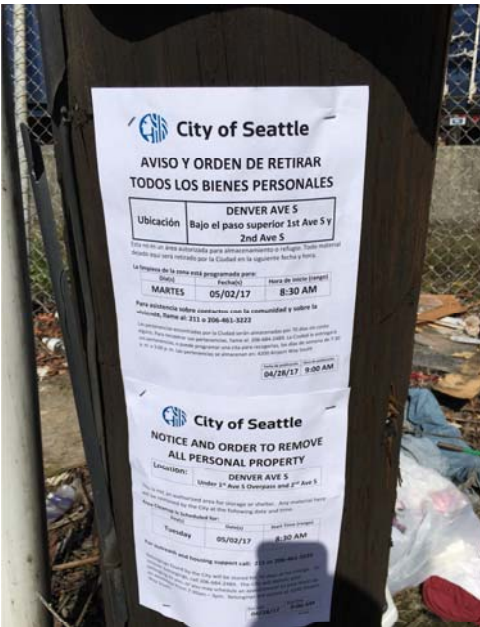
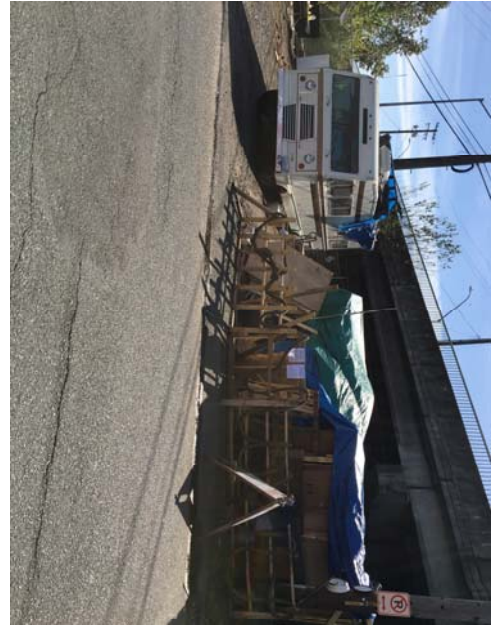
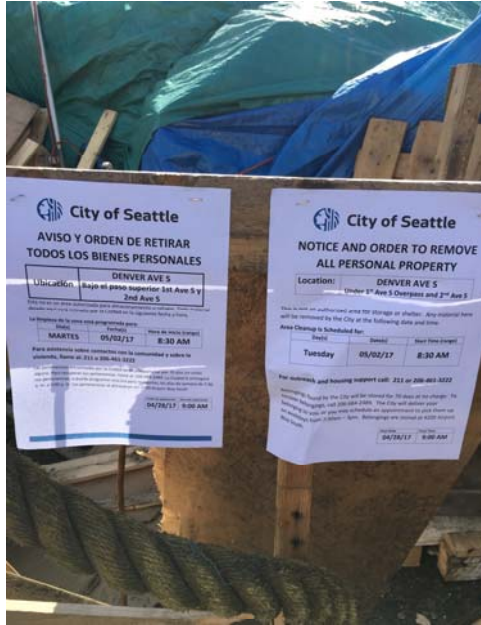
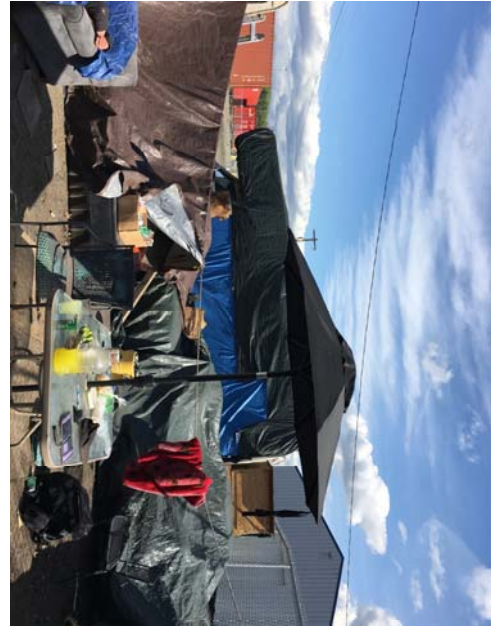




**EXHIBIT B - POSTING**

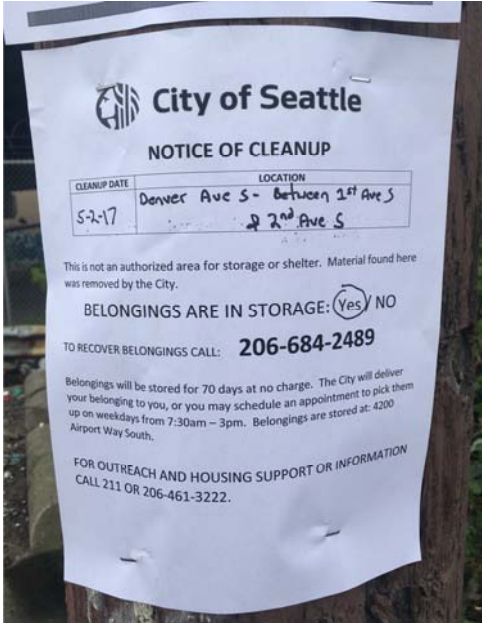


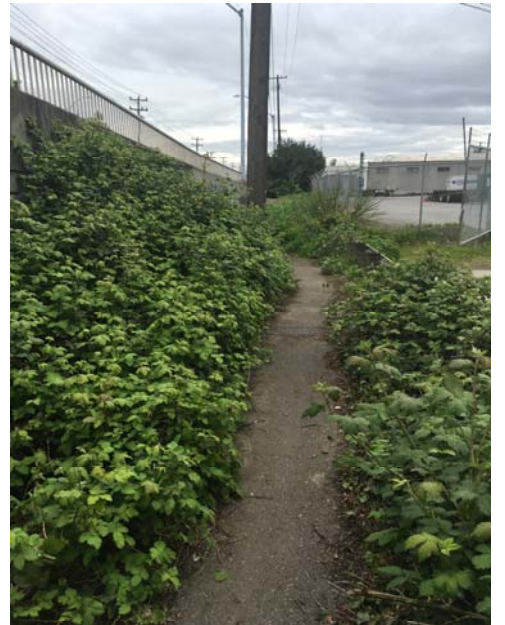
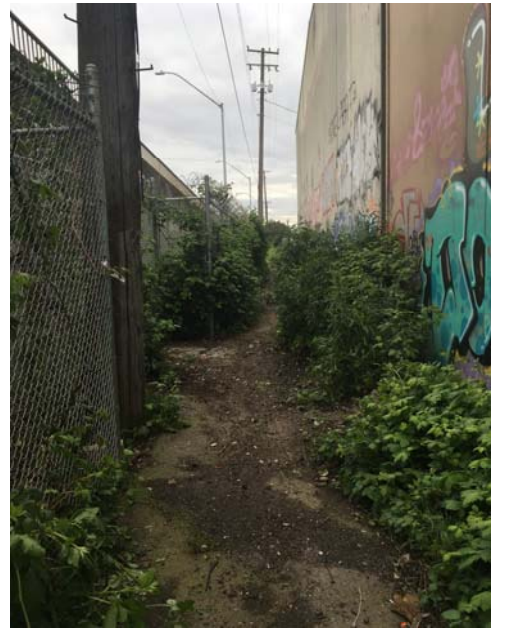


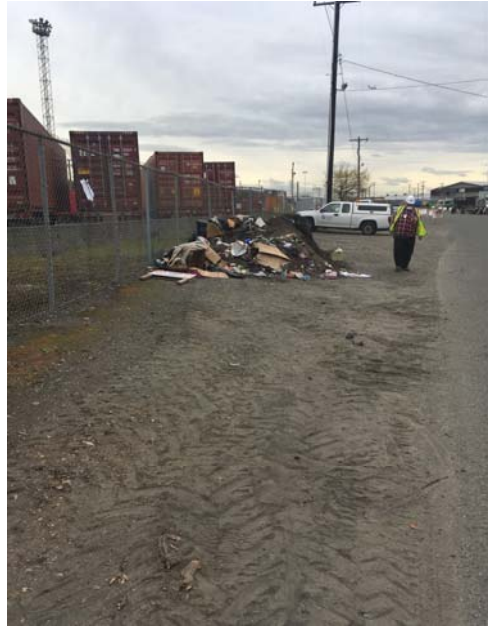


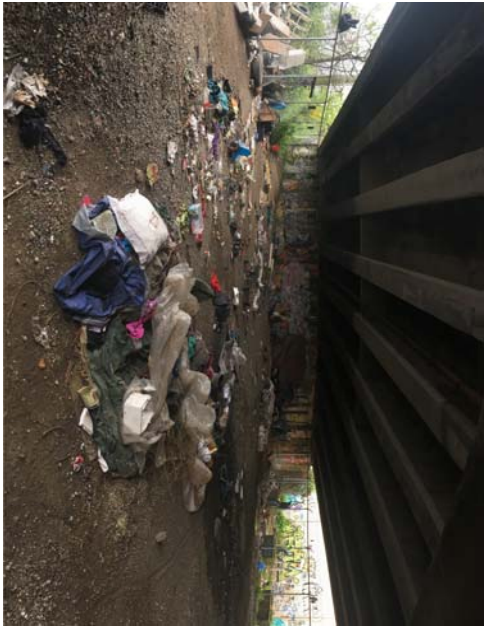
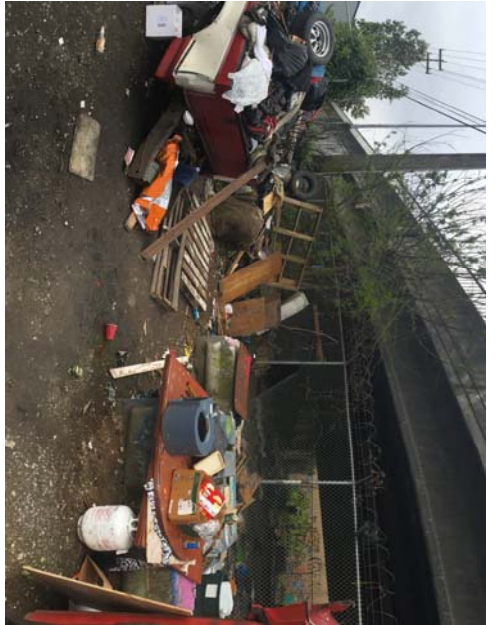


# EXHIBIT D - CLEAN UP

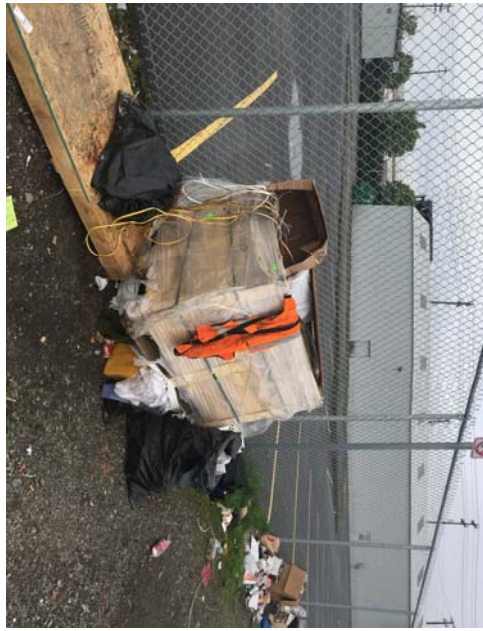












**City of Seattle**

**NOTICE AND ORDER TO REMOVE ALL PERSONAL PROPERTY**

AS OF	TIME	LOCATION
5/2/17	10:00 AM	Dower Ave S (in fenced area under 1st Ave S)

Materials in this area are an obstruction of the intended use of this property, are in a hazardous location or present a hazard. This is not an authorized area for storage or shelter. Any materials left here will be removed by the City on or after the date and time posted above, and belongings will be stored for 70 days at no charge.

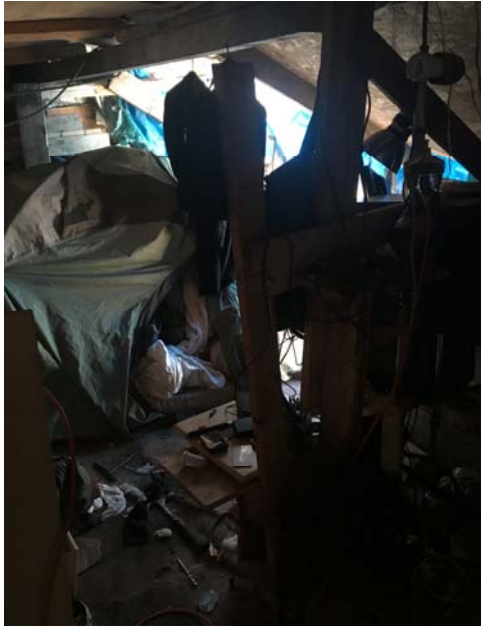
TO RECOVER BELONGINGS CALL: **206-684-2489**

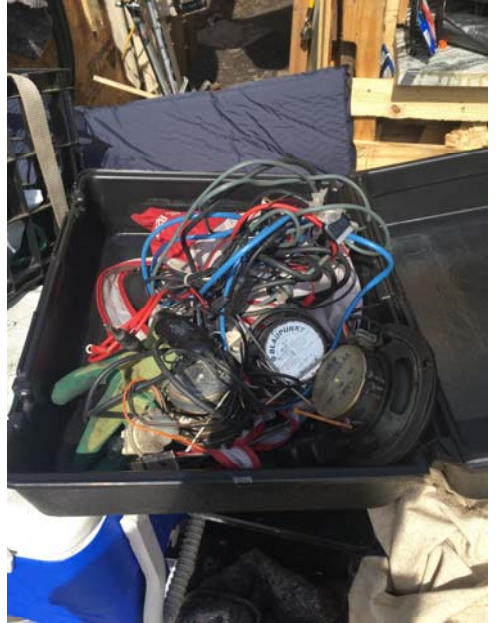
The City will deliver your belonging to you, or you may schedule an appointment to pick them up on weekdays from 7:30am – 3pm. Belongings are stored at: 4200 Airport Way South

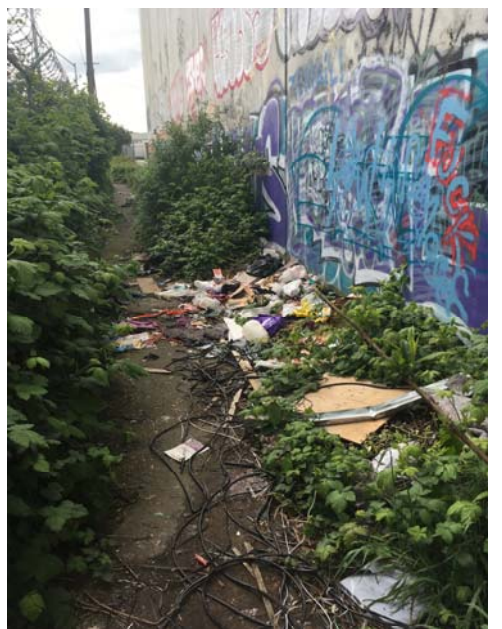
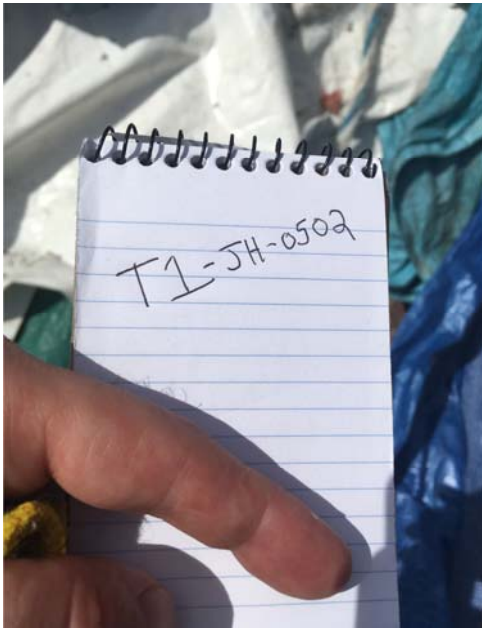
FOR OUTREACH AND HOUSING SUPPORT AND INFORMATION CALL:  
211 OR 206-461-3222

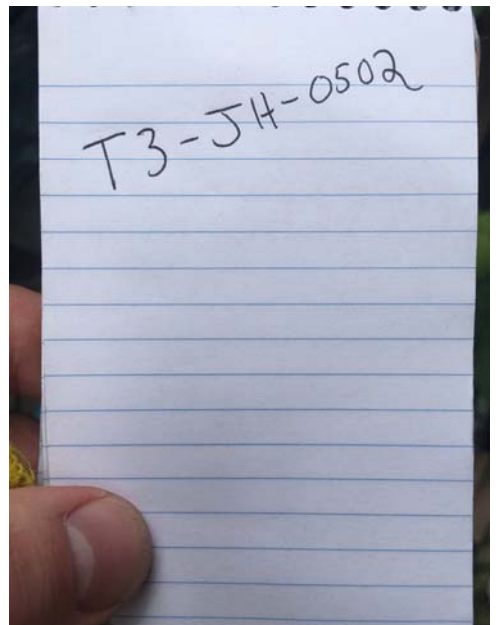
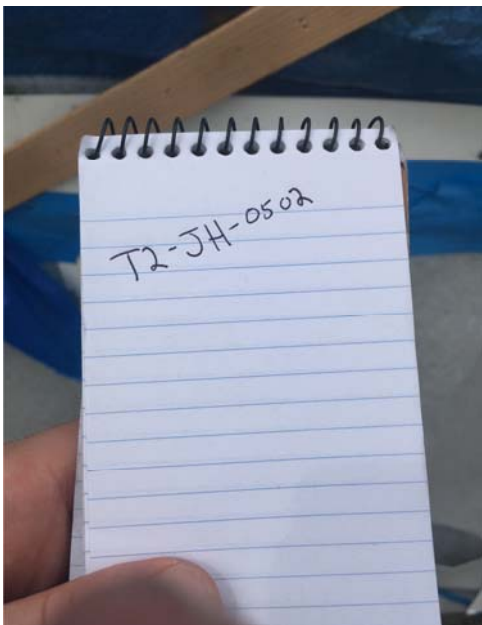
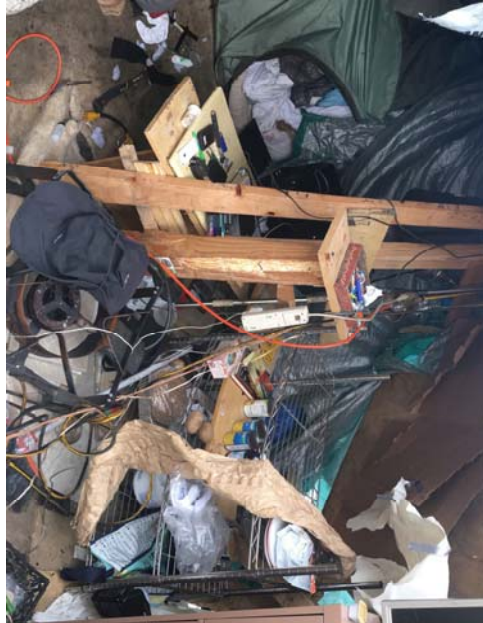
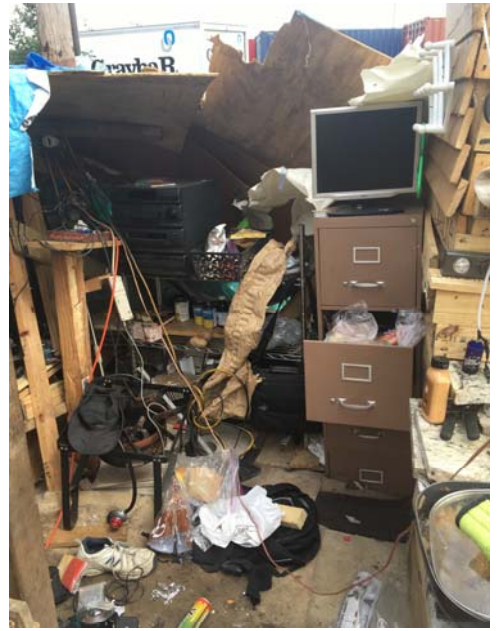














Site Name: Denver Ave S & 1st Ave

 Date of Clean Up: 5-2-17

 Field Coordinators are responsible for completing this form as part of the *Site Journal*. You should log the following –

- Tent owners who present and accept storage
- Tent owners who are present and indicate that they want their tent/belongings disposed of
- Abandoned tents or items found in debris that we are storing
- Abandoned tents that we are disposing of

Each tent/structure should occupy one line so we can document if storage was offered, accepted or to explain why we disposed or stored items. After this form is complete, you will use the totals from this form to fill out the Storage Summary and Totals information.

**Tent Naming Convention:** T#-Initials-MonthDay

**Example:** T1-JH-0428

Owner Name or Tent/Structure #	Owner Present?	Storage?	Not Storable? <i>Check All That Apply</i>	# of Bins	# of Bikes	# of Luggage	# of Large Items	Short Description
T1-JH-0502 [REDACTED]	<input checked="" type="checkbox"/> Yes <input type="checkbox"/> No	<input checked="" type="checkbox"/> Accepted <input type="checkbox"/> Declined <input type="checkbox"/> N/A	<input type="checkbox"/> Hazardous Material <input type="checkbox"/> Human Waste <input type="checkbox"/> Damaged Beyond Repair	1	0	0	0	Owner showed up during the Field Coordinator going through his structure and BM stored some of his belongings and stated to throw the rest away
T2-JH-0502	<input checked="" type="checkbox"/> Yes <input type="checkbox"/> No	<input type="checkbox"/> Accepted <input checked="" type="checkbox"/> Declined <input type="checkbox"/> N/A	<input type="checkbox"/> Hazardous Material <input type="checkbox"/> Human Waste <input type="checkbox"/> Damaged Beyond Repair	0	0	0	0	Owner [REDACTED] took what he wanted and throw the rest away
T3-JH-0502	<input type="checkbox"/> Yes <input checked="" type="checkbox"/> No	<input type="checkbox"/> Accepted <input type="checkbox"/> Declined <input checked="" type="checkbox"/> N/A	<input checked="" type="checkbox"/> Hazardous Material <input checked="" type="checkbox"/> Human Waste <input type="checkbox"/> Damaged Beyond Repair	0	0	0	0	Structure had no storable items and had feces and needles inside
	<input type="checkbox"/> Yes <input type="checkbox"/> No	<input type="checkbox"/> Accepted <input type="checkbox"/> Declined <input type="checkbox"/> N/A	<input type="checkbox"/> Hazardous Material <input type="checkbox"/> Human Waste <input type="checkbox"/> Damaged Beyond Repair					
	<input type="checkbox"/> Yes <input type="checkbox"/> No	<input type="checkbox"/> Accepted <input type="checkbox"/> Declined <input type="checkbox"/> N/A	<input type="checkbox"/> Hazardous Material <input type="checkbox"/> Human Waste <input type="checkbox"/> Damaged Beyond Repair					
	<input type="checkbox"/> Yes <input type="checkbox"/> No	<input type="checkbox"/> Accepted <input type="checkbox"/> Declined <input type="checkbox"/> N/A	<input type="checkbox"/> Hazardous Material <input type="checkbox"/> Human Waste <input type="checkbox"/> Damaged Beyond Repair					

Owner Name <i>or</i> Tent/Structure #	Owner Present?	Storage?	Not Storable? <i>Check All That Apply</i>	# of Bins	# of Bikes	# of Luggage	# of Large Items	Short Description
	<input type="checkbox"/> Yes <input type="checkbox"/> No	<input type="checkbox"/> Accepted <input type="checkbox"/> Declined <input type="checkbox"/> N/A	<input type="checkbox"/> Hazardous Material <input type="checkbox"/> Human Waste <input type="checkbox"/> Damaged Beyond Repair					
	<input type="checkbox"/> Yes <input type="checkbox"/> No	<input type="checkbox"/> Accepted <input type="checkbox"/> Declined <input type="checkbox"/> N/A	<input type="checkbox"/> Hazardous Material <input type="checkbox"/> Human Waste <input type="checkbox"/> Damaged Beyond Repair					
	<input type="checkbox"/> Yes <input type="checkbox"/> No	<input type="checkbox"/> Accepted <input type="checkbox"/> Declined <input type="checkbox"/> N/A	<input type="checkbox"/> Hazardous Material <input type="checkbox"/> Human Waste <input type="checkbox"/> Damaged Beyond Repair					
	<input type="checkbox"/> Yes <input type="checkbox"/> No	<input type="checkbox"/> Accepted <input type="checkbox"/> Declined <input type="checkbox"/> N/A	<input type="checkbox"/> Hazardous Material <input type="checkbox"/> Human Waste <input type="checkbox"/> Damaged Beyond Repair					
	<input type="checkbox"/> Yes <input type="checkbox"/> No	<input type="checkbox"/> Accepted <input type="checkbox"/> Declined <input type="checkbox"/> N/A	<input type="checkbox"/> Hazardous Material <input type="checkbox"/> Human Waste <input type="checkbox"/> Damaged Beyond Repair					
	<input type="checkbox"/> Yes <input type="checkbox"/> No	<input type="checkbox"/> Accepted <input type="checkbox"/> Declined <input type="checkbox"/> N/A	<input type="checkbox"/> Hazardous Material <input type="checkbox"/> Human Waste <input type="checkbox"/> Damaged Beyond Repair					
	<input type="checkbox"/> Yes <input type="checkbox"/> No	<input type="checkbox"/> Accepted <input type="checkbox"/> Declined <input type="checkbox"/> N/A	<input type="checkbox"/> Hazardous Material <input type="checkbox"/> Human Waste <input type="checkbox"/> Damaged Beyond Repair					
	<input type="checkbox"/> Yes <input type="checkbox"/> No	<input type="checkbox"/> Accepted <input type="checkbox"/> Declined <input type="checkbox"/> N/A	<input type="checkbox"/> Hazardous Material <input type="checkbox"/> Human Waste <input type="checkbox"/> Damaged Beyond Repair					
	<input type="checkbox"/> Yes <input type="checkbox"/> No	<input type="checkbox"/> Accepted <input type="checkbox"/> Declined <input type="checkbox"/> N/A	<input type="checkbox"/> Hazardous Material <input type="checkbox"/> Human Waste <input type="checkbox"/> Damaged Beyond Repair					